

LEISURE VILLAGE WEST ASSOCIATION
MANCHESTER, NEW JERSEY

SPECIFICATION NO. 2_3

Permit Required

Page 1 of 2

Trustee Approved:

Date: April 6, 2005

LOCATIONS OF WINDOWS INSIDE BATHROOMS

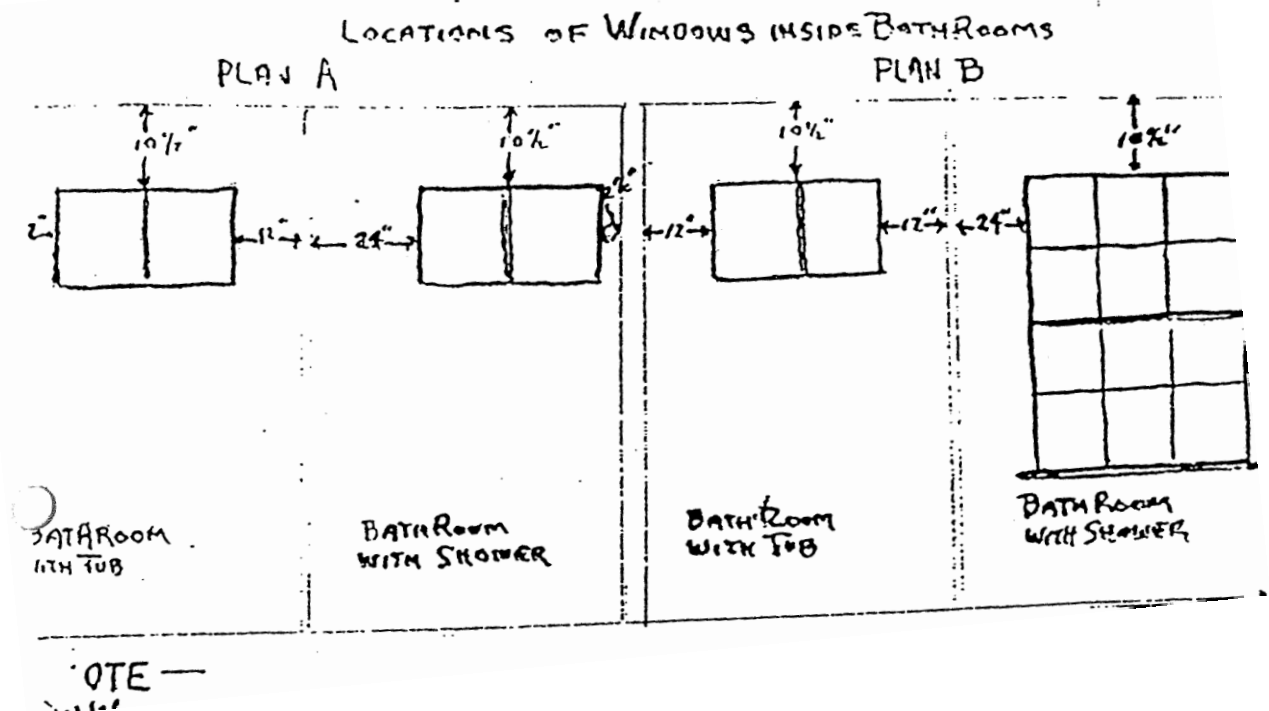

1. Windows shall be similar to existing windows and match color
2. Refit exterior aluminum siding
3. Return and finish sheetrock and tile
4. Any wiring found must be relocated as per electrical code

All responsibility for maintenance or replacement of this improvement is that of the owner or subsequent owner and not Leisure Village West Association.

Approved April 6, 2005

LEISURE VILLAGE WEST ASSOCIATION
MANCHESTER, NEW JERSEY

3/24/2005

SPECIFICATION NO. 2_3

SPECIFICATION FOR BATH ROOM WINDOWS
HASTINGS MODEL



PLAN B



PLAN A

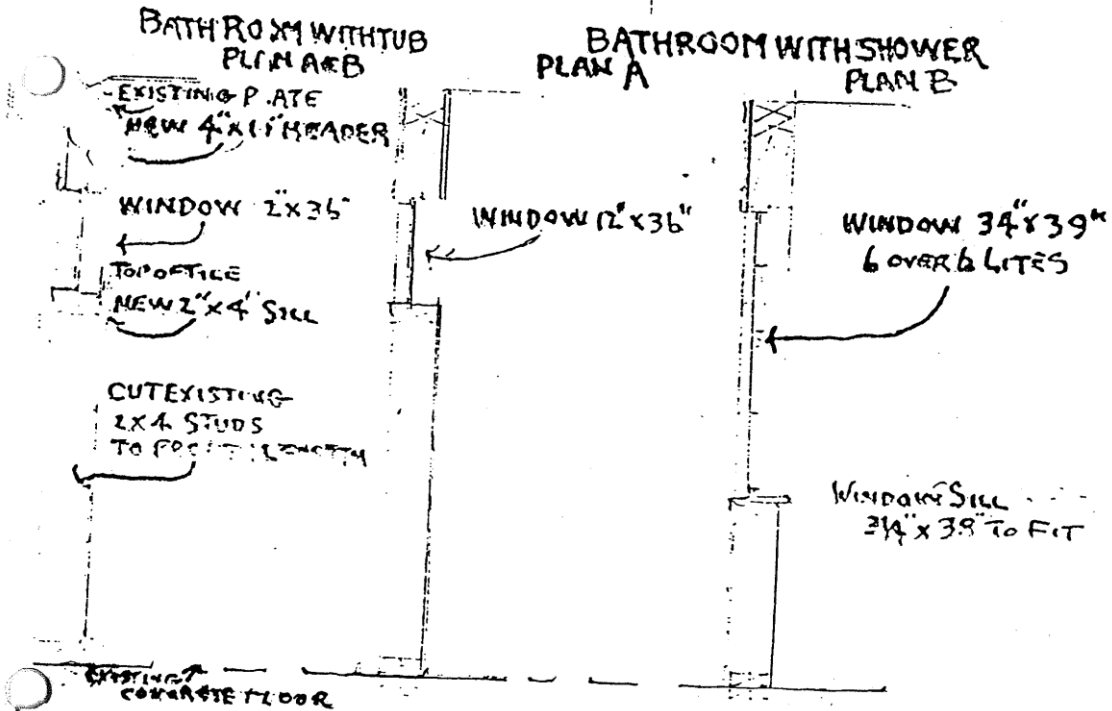

ALL RESPONSIBILITY FOR MAINTENANCE AND REPAIR OF THIS IMPROVEMENT
IS THAT OF THE OWNER AND SUBSEQUENT OWNER AND NOT THE LEISURE
VILLAGE WEST ASSOCIATION.

PAGE 1 OF 2