

OTHER LANDS OF
LEISURE TECHNOLOGY NORTHEAST, INC.

RESERVED FOR
FUTURE
CONDOMINIUM

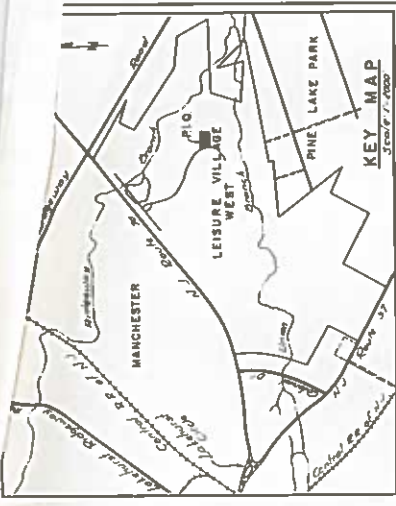

NOTES:

- All Elevations shown are to 2.5' of G.S datum.
- All Elevations shown are proposed as of 5/15/76.
- All Easements shown within the limits of this tract will be under private ownership.
- Condominium Units are proposed as of 5/15/76.
- Condominium Unit 234 contains 150 sq. ft. of parking area.
- Condominium Unit 234 contains 150 sq. ft. of parking area.
- Service drives only in such designated parking spaces. All other unaffiliated vehicles parked not from parking in rear service drives.

OCEAN COUNTY PLANNING BOARD

Date: 4/15/76
This plan complies with revised zoning as of 4/15/76.

Chairman

Approved By

MANCHESTER TOWNSHIP PLANNING BOARD

Date: 4/15/76

Secretary

I certify that the Manchester Township Committee has approved this map as being in the Ocean County Code Office, pursuant to the map as filed on or before 4/15/76.

Date: 4/15/76

Secretary

Chairman

Secretary

Chairman

Secretary

Chairman

Secretary

Chairman

Secretary

Chairman

Secretary

Chairman

Secretary

Chairman

Secretary

Chairman

Secretary

Unit No.	Area Sq. Ft.	Area Sq. Ft.	Area Sq. Ft.	Area Sq. Ft.
432	47.52	47.52	47.52	47.52
433	48.00	48.00	48.00	48.00
434	48.00	48.00	48.00	48.00
435	48.00	48.00	48.00	48.00
436	48.00	48.00	48.00	48.00
437	48.00	48.00	48.00	48.00
438	48.00	48.00	48.00	48.00
439	48.00	48.00	48.00	48.00
440	48.00	48.00	48.00	48.00
441	48.00	48.00	48.00	48.00
442	48.00	48.00	48.00	48.00
443	48.00	48.00	48.00	48.00
444	48.00	48.00	48.00	48.00
445	48.00	48.00	48.00	48.00
446	48.00	48.00	48.00	48.00
447	48.00	48.00	48.00	48.00
448	48.00	48.00	48.00	48.00
449	48.00	48.00	48.00	48.00
450	48.00	48.00	48.00	48.00
451	48.00	48.00	48.00	48.00
452	48.00	48.00	48.00	48.00
453	48.00	48.00	48.00	48.00
454	48.00	48.00	48.00	48.00
455	48.00	48.00	48.00	48.00
456	48.00	48.00	48.00	48.00
457	48.00	48.00	48.00	48.00
458	48.00	48.00	48.00	48.00
459	48.00	48.00	48.00	48.00
460	48.00	48.00	48.00	48.00
461	48.00	48.00	48.00	48.00
462	48.00	48.00	48.00	48.00
463	48.00	48.00	48.00	48.00
464	48.00	48.00	48.00	48.00
465	48.00	48.00	48.00	48.00
466	48.00	48.00	48.00	48.00
467	48.00	48.00	48.00	48.00
468	48.00	48.00	48.00	48.00
469	48.00	48.00	48.00	48.00
470	48.00	48.00	48.00	48.00
471	48.00	48.00	48.00	48.00
472	48.00	48.00	48.00	48.00
473	48.00	48.00	48.00	48.00
474	48.00	48.00	48.00	48.00
475	48.00	48.00	48.00	48.00
476	48.00	48.00	48.00	48.00
477	48.00	48.00	48.00	48.00
478	48.00	48.00	48.00	48.00
479	48.00	48.00	48.00	48.00
480	48.00	48.00	48.00	48.00
481	48.00	48.00	48.00	48.00
482	48.00	48.00	48.00	48.00
483	48.00	48.00	48.00	48.00
484	48.00	48.00	48.00	48.00
485	48.00	48.00	48.00	48.00
486	48.00	48.00	48.00	48.00
487	48.00	48.00	48.00	48.00
488	48.00	48.00	48.00	48.00
489	48.00	48.00	48.00	48.00
490	48.00	48.00	48.00	48.00
491	48.00	48.00	48.00	48.00
492	48.00	48.00	48.00	48.00
493	48.00	48.00	48.00	48.00
494	48.00	48.00	48.00	48.00
495	48.00	48.00	48.00	48.00
496	48.00	48.00	48.00	48.00
497	48.00	48.00	48.00	48.00
498	48.00	48.00	48.00	48.00
499	48.00	48.00	48.00	48.00
500	48.00	48.00	48.00	48.00

RESERVED FOR
FUTURE
CONDOMINIUM

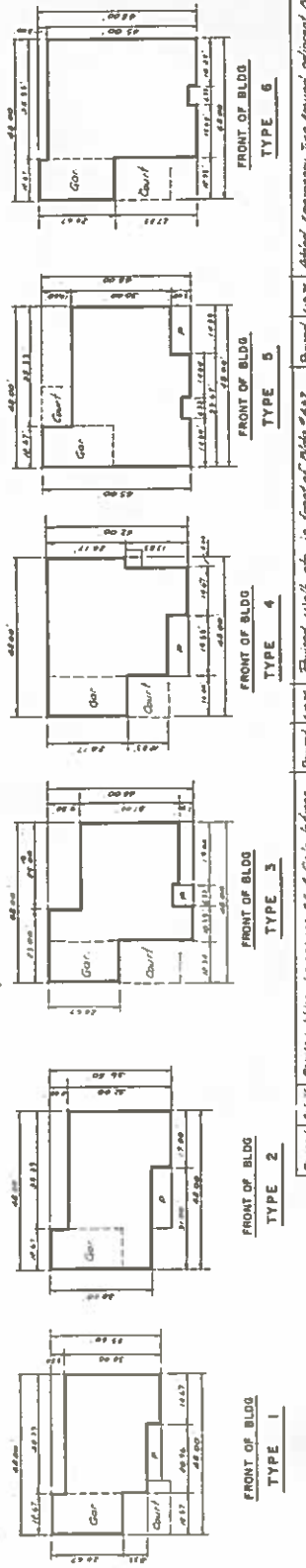
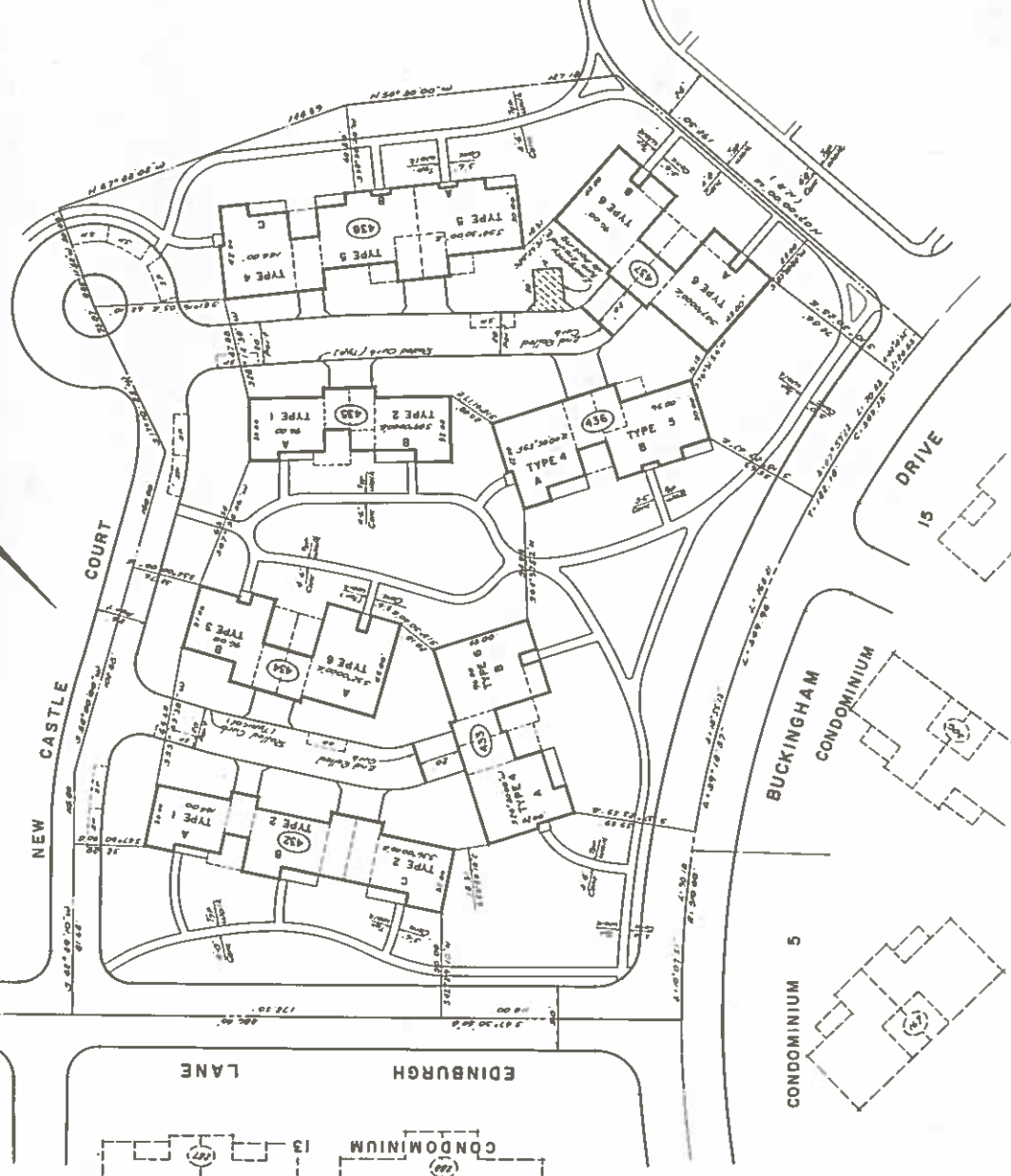

2-5
3-2
4-5
5-6

Advised Emergency Services, adjacent 466-437
Rear wall, etc. in front of 466-437
Rear wall, etc. in front of 466-437
Rear wall, etc. in front of 466-437

LEISURE VILLAGE WEST
MANCHESTER TOWNSHIP, OCEAN COUNTY, N.J.
FINAL MAP OF
LEISURE VILLAGE WEST
CONDOMINIUM NO. 234
Date: 5-15-76
Scale: 1/8000

Planned by: Leisure Technology Northeast, Inc.
Planned by: Leisure Technology Northeast, Inc.
Planned by: Leisure Technology Northeast, Inc.
Planned by: Leisure Technology Northeast, Inc.

Planned by: Leisure Technology Northeast, Inc.
Planned by: Leisure Technology Northeast, Inc.
Planned by: Leisure Technology Northeast, Inc.
Planned by: Leisure Technology Northeast, Inc.

Planned by: Leisure Technology Northeast, Inc.
Planned by: Leisure Technology Northeast, Inc.
Planned by: Leisure Technology Northeast, Inc.
Planned by: Leisure Technology Northeast, Inc.

Planned by: Leisure Technology Northeast, Inc.
Planned by: Leisure Technology Northeast, Inc.
Planned by: Leisure Technology Northeast, Inc.
Planned by: Leisure Technology Northeast, Inc.

Planned by: Leisure Technology Northeast, Inc.
Planned by: Leisure Technology Northeast, Inc.
Planned by: Leisure Technology Northeast, Inc.
Planned by: Leisure Technology Northeast, Inc.

Planned by: Leisure Technology Northeast, Inc.
Planned by: Leisure Technology Northeast, Inc.
Planned by: Leisure Technology Northeast, Inc.
Planned by: Leisure Technology Northeast, Inc.