

- NOTES:**
1. All Elevations shown are to U.S.G.S datum.
  2. All Elevations shown are proposed as of 12-15-86.
  3. All Roads shown within the limits of this tract will be under private ownership within the limits of this tract.
  4. Private roads shown are proposed as of 12-15-86.
  5. Condominium 89, contains 5,727 sq. ft.
  6. Condominium 88, contains 5,727 sq. ft.
  7. [S.S.] indicates service and visitor parking permitted in no service drives only in such designated parking spaces & no unattended vehicles prohibited from parking in rear service drives.

Approved By  
**MANCHESTER TOWNSHIP PLANNING BOARD**  
 Date 2/17/87

*John K. Kopp*  
 Chairman  
*W. Kay Krivy*  
 Secretary

I certify that the Manchester Twp Planning Board has approved this map for filing in the Ocean County Clerk's office, provided this map is filed on or before MAY 25, 1987.

*Gregory Kopp*  
 Secretary  
 Date 2/17/87

I have carefully examined this map and find it conforms with the provisions of the municipal ordinances and requirements as required hereat.

Date  
*Henry Bantick*  
 Municipal Engineer

I hereby certify that we are the record holders of title to the lands delineated on this map and approve the filing thereof.

*Robert J. ...*  
 Vice President  
*Richard ...*  
 Secretary  
 The survey shown herein and the plat attached hereto as Exhibit constitute a correct representation of the improvement described herein.

Date 2/17/87  
*Donald W. Smith, P.E., S.L.S.*  
 2/17/87

LEISURE VILLAGE WEST MANCHESTER TOWNSHIP, OCEAN COUNTY, N.J.		DATE 2/15/86	71-60
FINAL MAP OF LEISURE VILLAGE WEST CONDOMINIUM NO. 89		SCALE 1" = 30'	71-60
Donald W. Smith P.L.L.C. PLANNERS - SURVEYORS		DATE 2/15/86	71-60
Nicholas V. Caputo P.L.L.C. PLANNERS - SURVEYORS		DATE 2/15/86	71-60
Donald W. Smith, P.E., S.L.S. 2/17/87		DATE 2/15/86	71-60

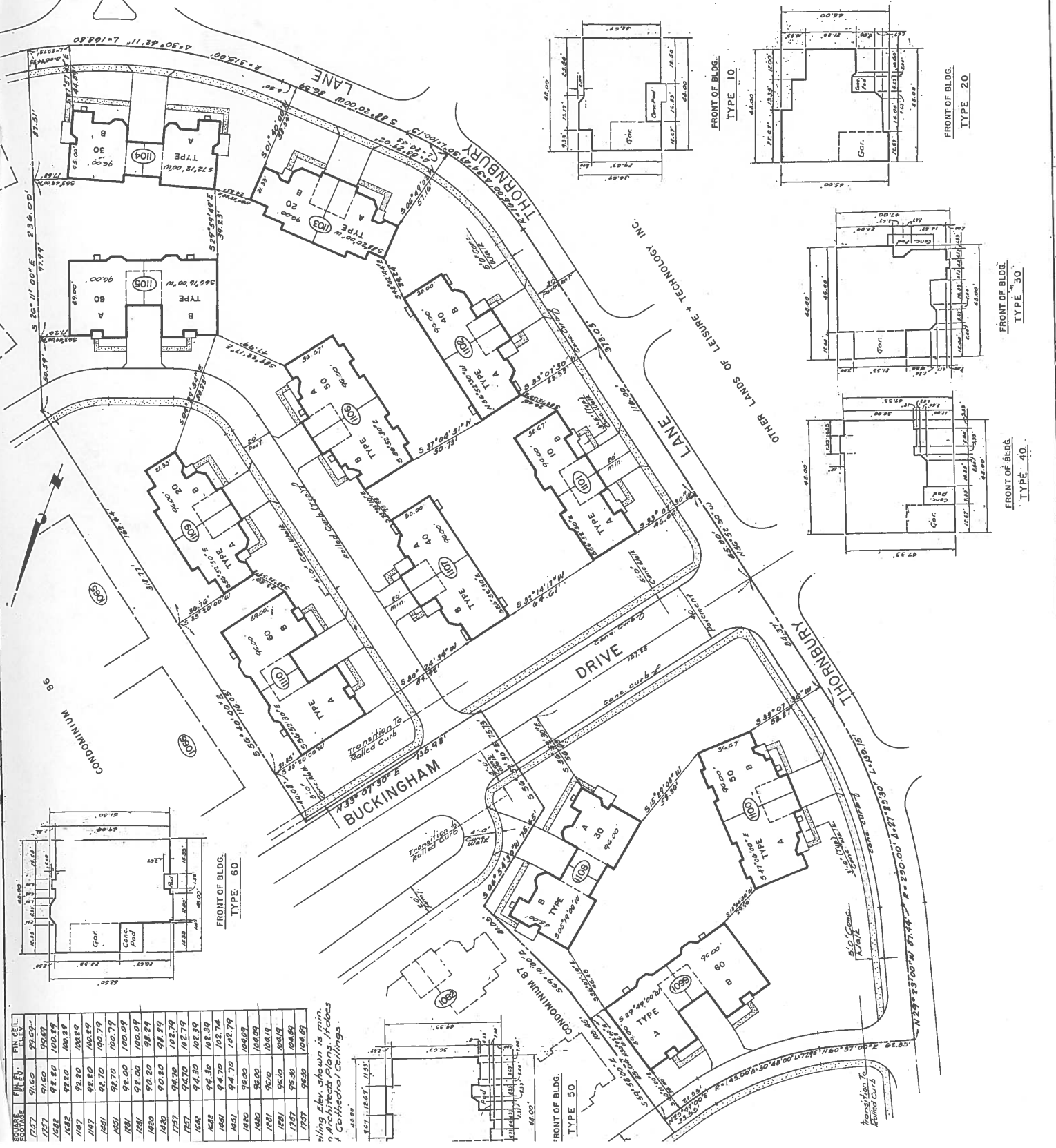

SQUARE	FIN. ELEV.	FIN. CEIL. ELEV.
1757	91.00	92.00
1758	91.00	92.00
1759	91.00	92.00
1760	91.00	92.00
1761	91.00	92.00
1762	91.00	92.00
1763	91.00	92.00
1764	91.00	92.00
1765	91.00	92.00
1766	91.00	92.00
1767	91.00	92.00
1768	91.00	92.00
1769	91.00	92.00
1770	91.00	92.00
1771	91.00	92.00
1772	91.00	92.00
1773	91.00	92.00
1774	91.00	92.00
1775	91.00	92.00
1776	91.00	92.00
1777	91.00	92.00
1778	91.00	92.00
1779	91.00	92.00
1780	91.00	92.00
1781	91.00	92.00
1782	91.00	92.00
1783	91.00	92.00
1784	91.00	92.00
1785	91.00	92.00
1786	91.00	92.00
1787	91.00	92.00
1788	91.00	92.00
1789	91.00	92.00
1790	91.00	92.00
1791	91.00	92.00
1792	91.00	92.00
1793	91.00	92.00
1794	91.00	92.00
1795	91.00	92.00
1796	91.00	92.00
1797	91.00	92.00
1798	91.00	92.00
1799	91.00	92.00
1800	91.00	92.00
1801	91.00	92.00
1802	91.00	92.00
1803	91.00	92.00
1804	91.00	92.00
1805	91.00	92.00
1806	91.00	92.00
1807	91.00	92.00
1808	91.00	92.00
1809	91.00	92.00
1810	91.00	92.00
1811	91.00	92.00
1812	91.00	92.00
1813	91.00	92.00
1814	91.00	92.00
1815	91.00	92.00
1816	91.00	92.00
1817	91.00	92.00
1818	91.00	92.00
1819	91.00	92.00
1820	91.00	92.00
1821	91.00	92.00
1822	91.00	92.00
1823	91.00	92.00
1824	91.00	92.00
1825	91.00	92.00
1826	91.00	92.00
1827	91.00	92.00
1828	91.00	92.00
1829	91.00	92.00
1830	91.00	92.00
1831	91.00	92.00
1832	91.00	92.00
1833	91.00	92.00
1834	91.00	92.00
1835	91.00	92.00
1836	91.00	92.00
1837	91.00	92.00
1838	91.00	92.00
1839	91.00	92.00
1840	91.00	92.00
1841	91.00	92.00
1842	91.00	92.00
1843	91.00	92.00
1844	91.00	92.00
1845	91.00	92.00
1846	91.00	92.00
1847	91.00	92.00
1848	91.00	92.00
1849	91.00	92.00
1850	91.00	92.00

Fin. Elev. shown is min. Architect's Plans, Notes & Cathedral Ceilings.

